

OFFICE COPY

A/202113/208/2002

Planning Permit No. **APPROVED**
 SUBJECT TO THE CONDITIONS IN THIS OFFICE LETTER.
 No. 1/33585/8 Date 16-12-02
 FOR MEMBER SECRETARY
 CHENNAI METROPOLITAN DEVELOPMENT AUTHORITY
 CHENNAI - 600 008.

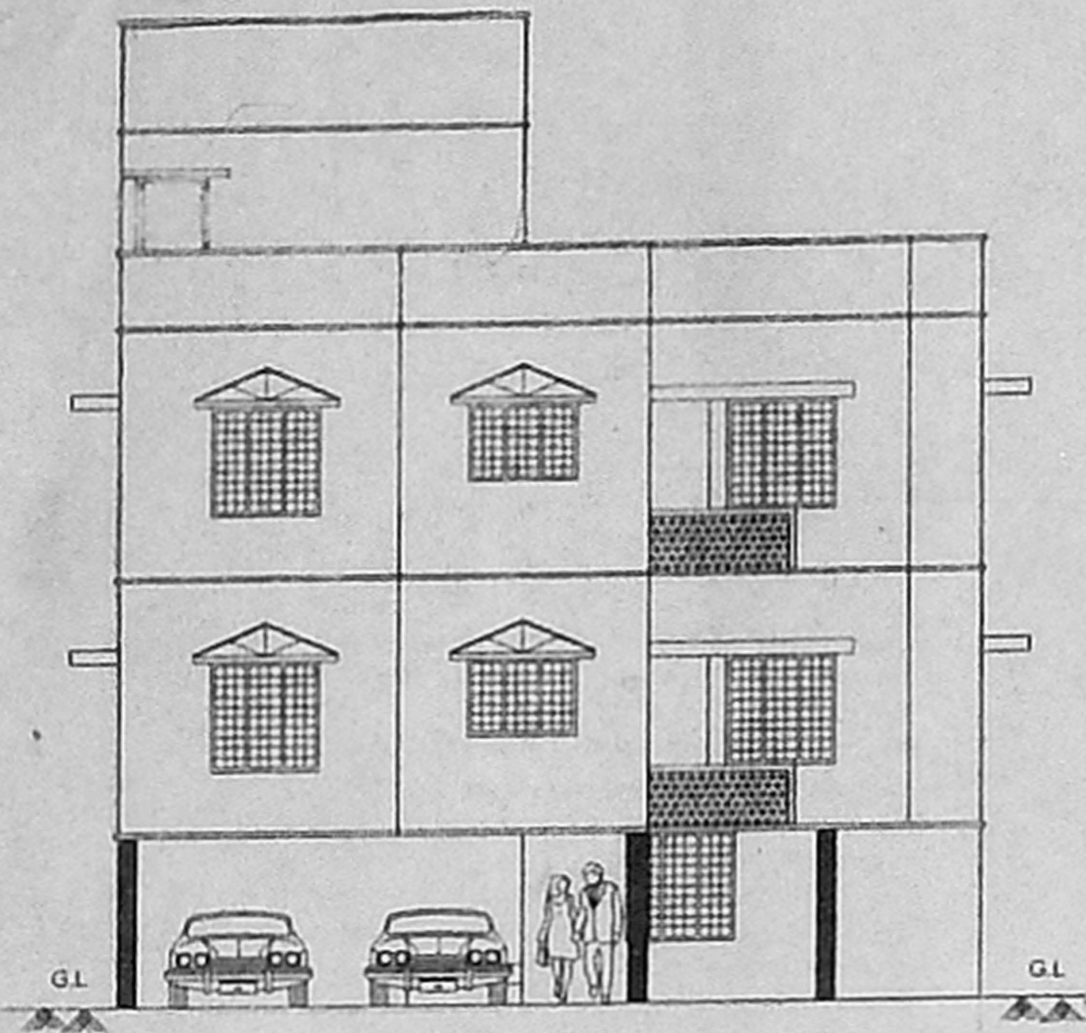

ELEVATION

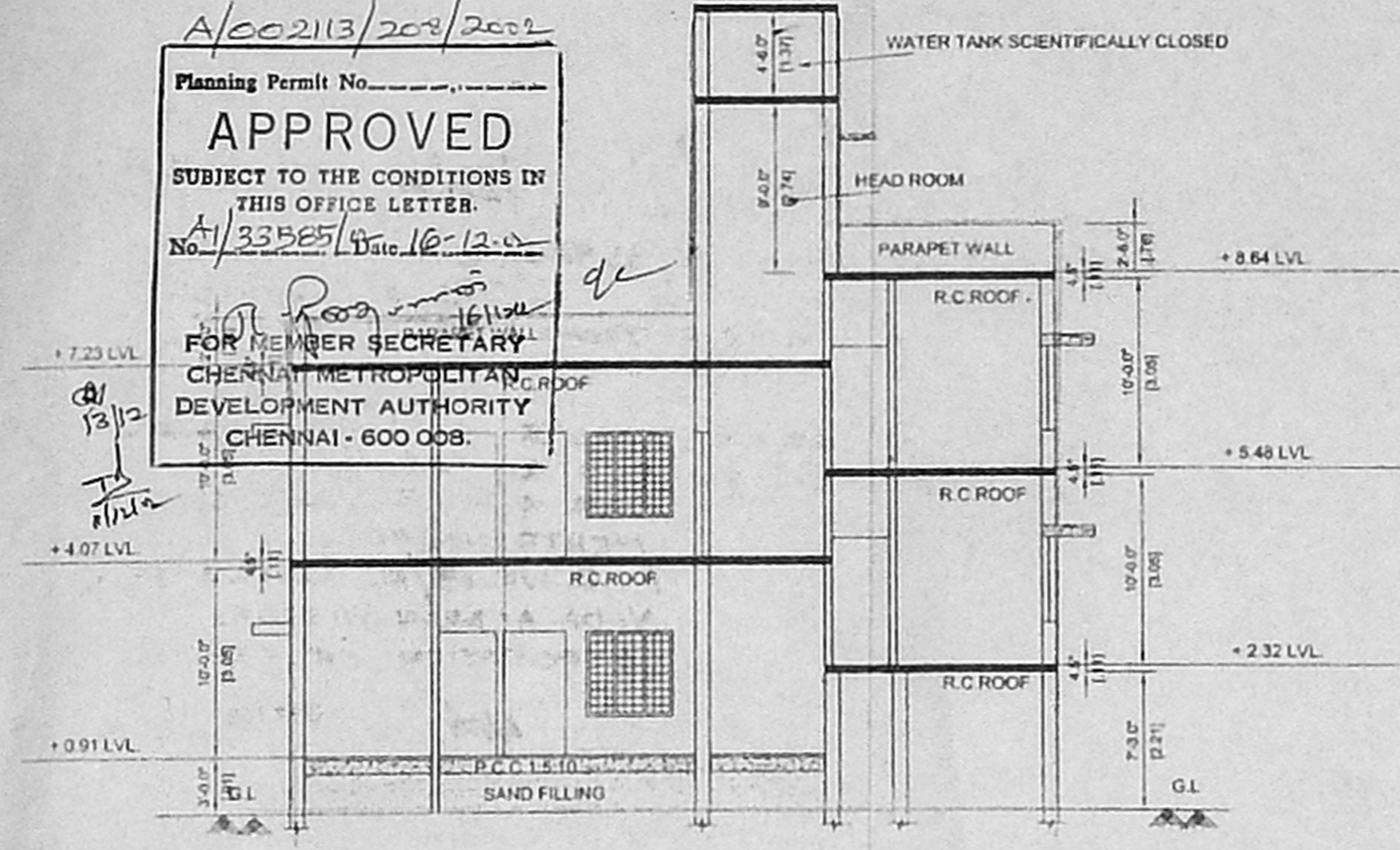

SECTION ON 'AA'

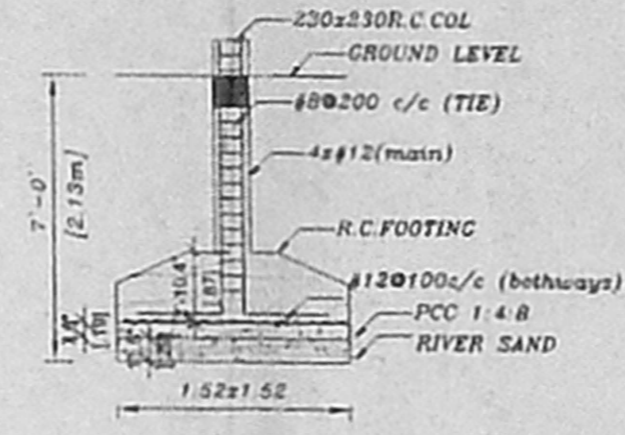

foundation details
scale = 1:50

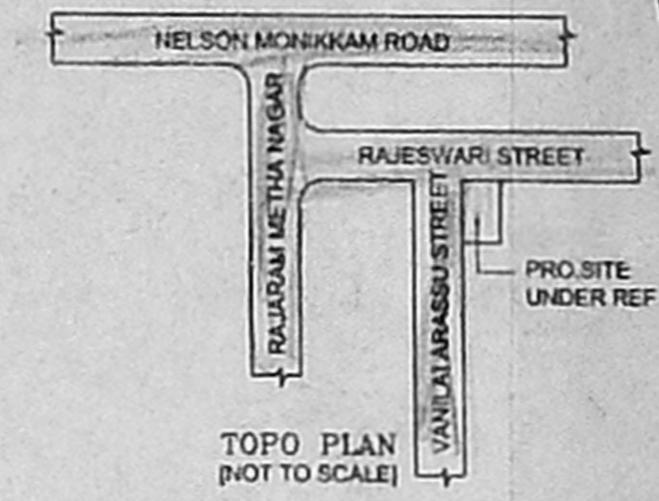

TOPO PLAN (NOT TO SCALE)

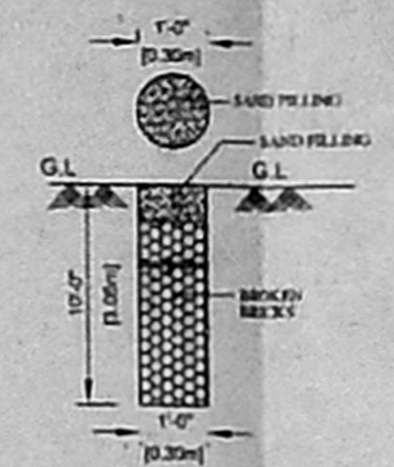

PLAN AND SECTION OF RAIN WATER COLLECTING PIT

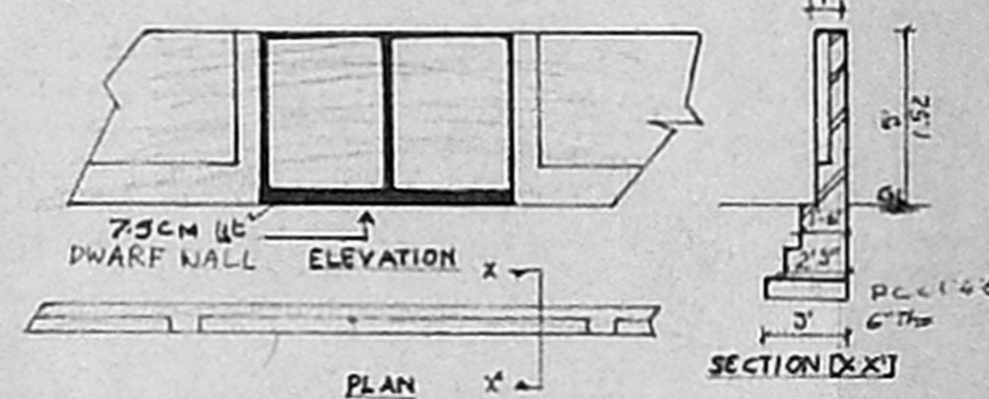

COMPOUND WALL/GATE DETAIL

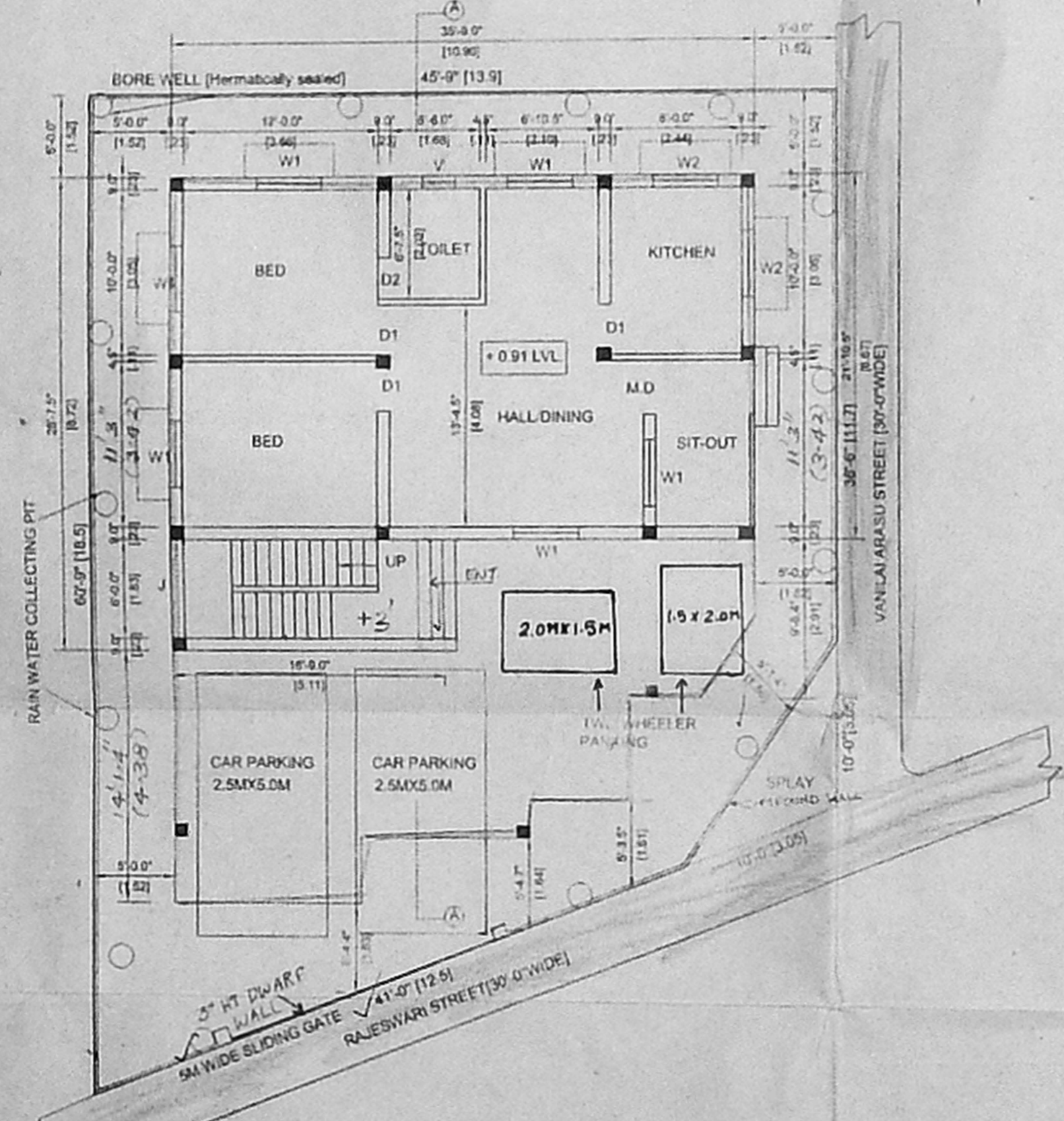

STILT / SITE CUM GROUND FLOOR PLAN

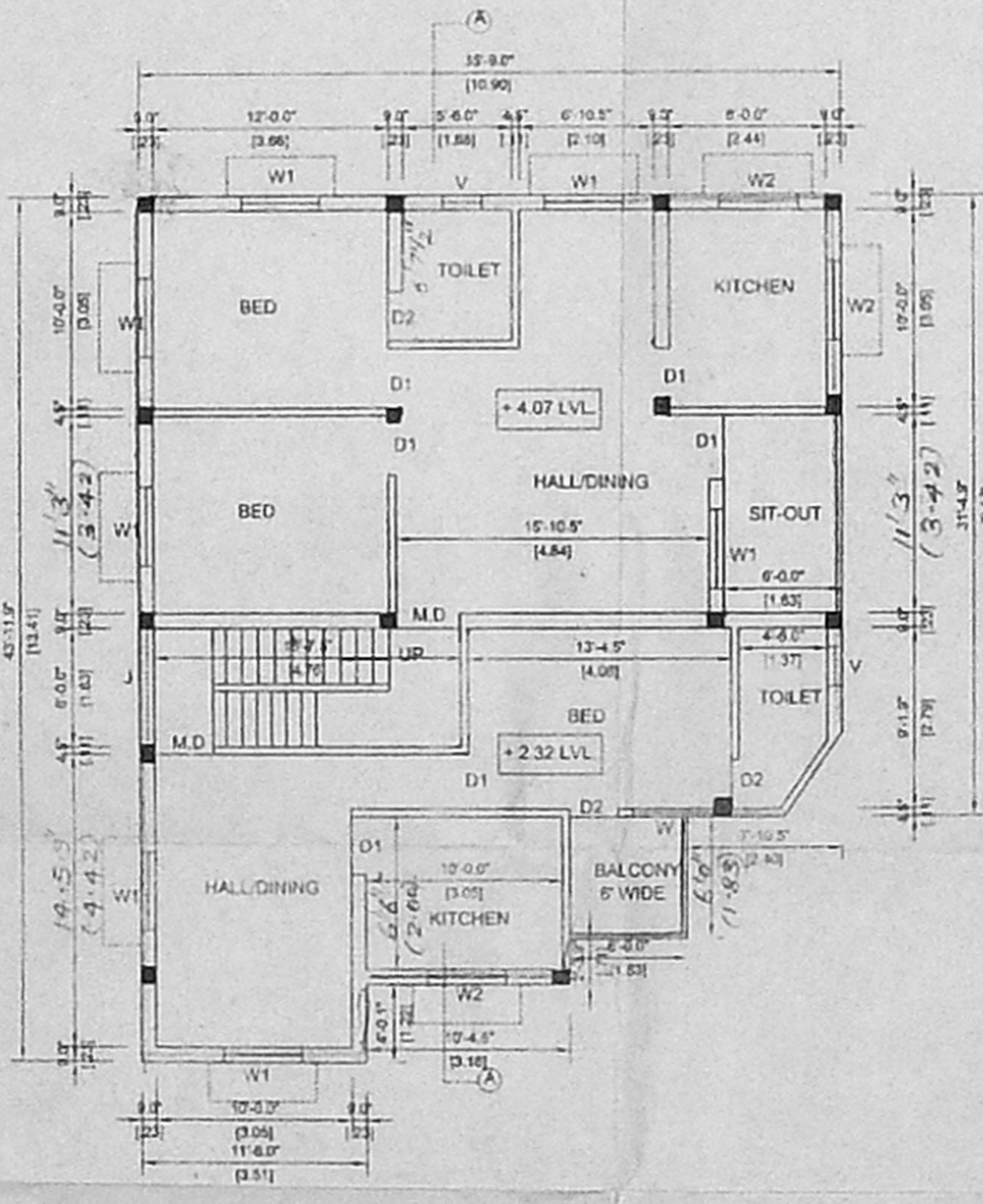

FIRST FLOOR PLAN

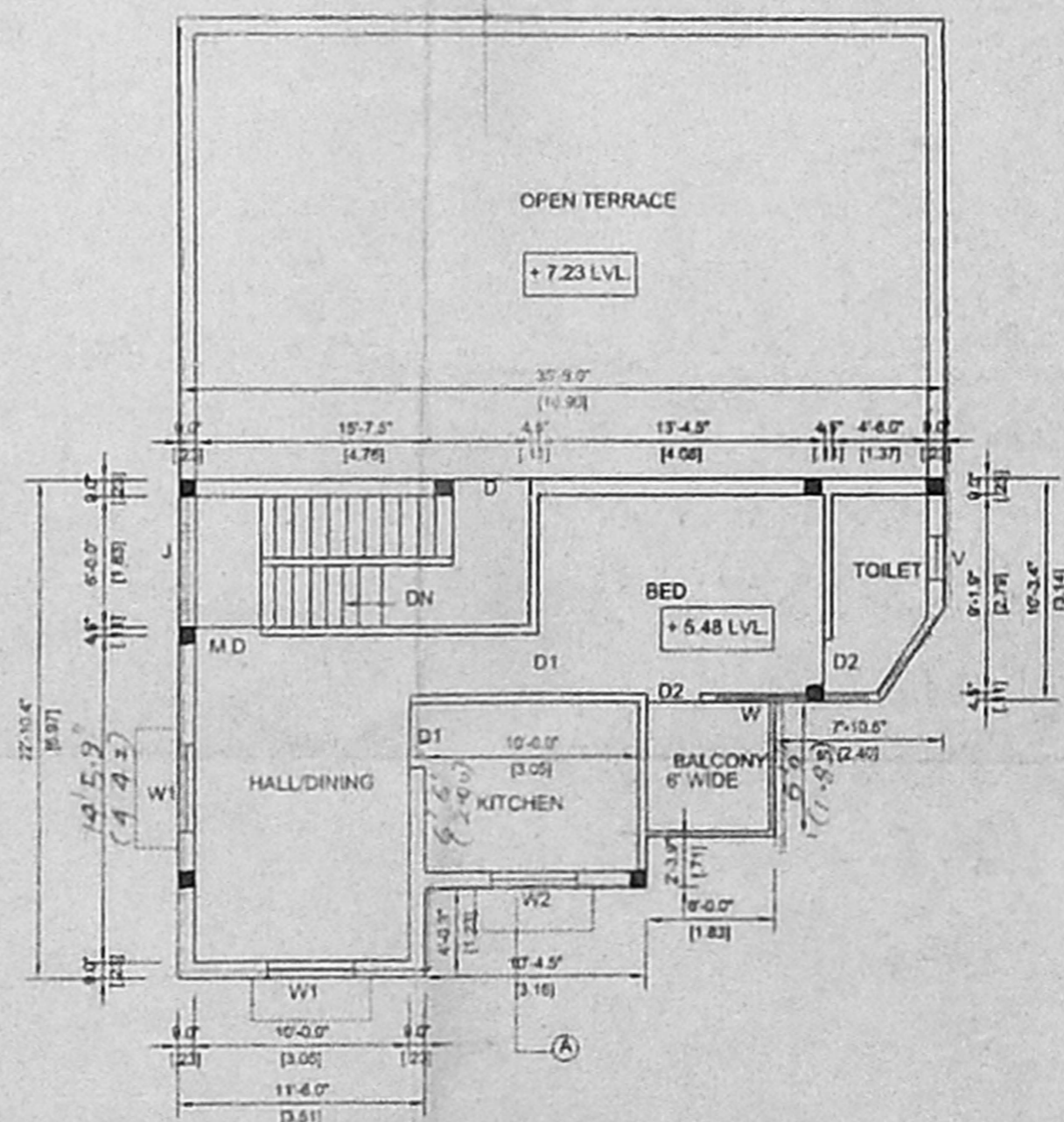

SECOND FLOOR PLAN ABOVE STILT

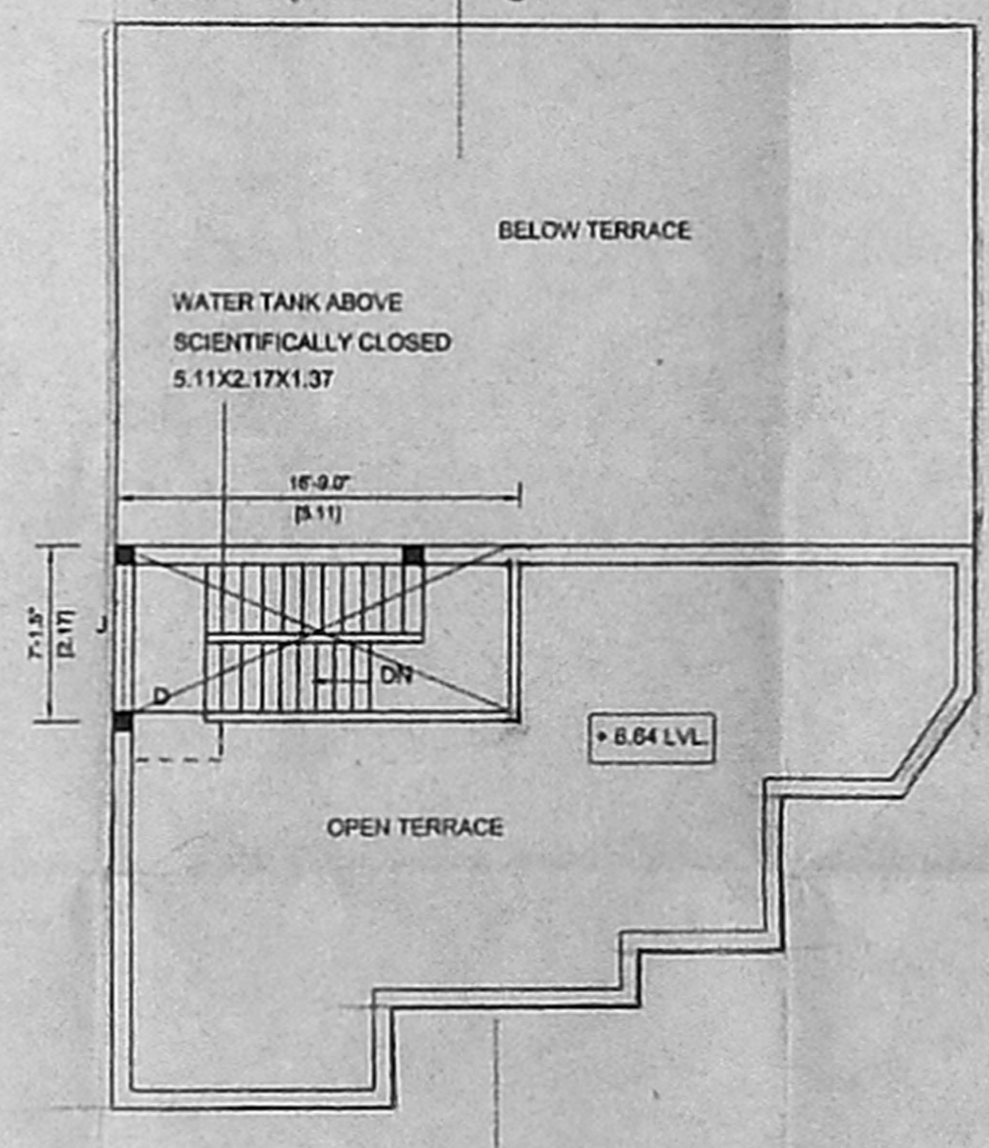

TERRACE FLOOR PLAN

JOINERY DETAILS

DESCRIPTION	QTY
M.D Main door	0.99x2.13
D1 door	0.91x2.13
D2 door	0.76x2.13
W window	1.63x1.37
W1 window	1.22x1.37
W2 window	1.22x0.91
V ventilator	0.67x0.67

- CMDA "A" CHANNEL
 SPECIFICATIONS 33585/11
- Column foundation over a concrete bed of max 250 and 400 mm in c.m.s.
 - 230th b work in cm 34 and 15th partition walls in cm 11.
 - All rec works are in 1:2:4 mix.
 - Mosaic tile flooring in all areas.
 - Weathering courses in lime mortar with two courses of pressed tiles.
 - Plastering in cm 1:4 in all faces of walls and distempers.

AREA STATEMENT (sq.m.) (sq.ft.)

Stilt Ground floor	82.71	890.00
Stilt Parking	47.02	506.00
Ground floor & First floor	129.73	1398.00
First floor & Terrace floor	59.38	639.00
Total Proposed area	271.84	2925.00

Plot Coverage 60%
 F.S.I 1.26

COLOUR INDEX

Proposed Road	==
Boundary of site	==

PLAN SHOWING THE PROPOSED RESIDENTIAL FLATS AT DOOR NO. (OLD 40, NEW 28) RAJESWARI STREET, METHA NAGAR, AMINGIKARAL, CHENNAI-600 029. IN T.S. NO.15/10, EGMORE - NUNGAMBAKKAM TALUK, BLOCK NO. 17, CORPORATION DN. NO. 73, ZONE : V

all dimensions are in metre
 scale = 1:100 date 23.7.2002

HAVEN PLANNERS
 no.31/1, madhav second street
 T.Nagar chennai-600 017
 Phone 4336887

signature of owner
 A. Sakubala

signature of licenced surveyor
 N. Gopinathan
 Phone: 4841352
 N. GOPINATHAN
 Consulting Civil Engineer
 Licenced Surveyor
 CLASS-II, L.S. No: 135/00-01
 Corporation of Chennai
 9, R. R. Puram Street
 Kodambakkam, Chennai-600 024